Soloist in B♭

Let Me Try Again

Solo for Trumpet or Trombone or Euphonium

Francois Caravelli
arr. Alan P. Marlow

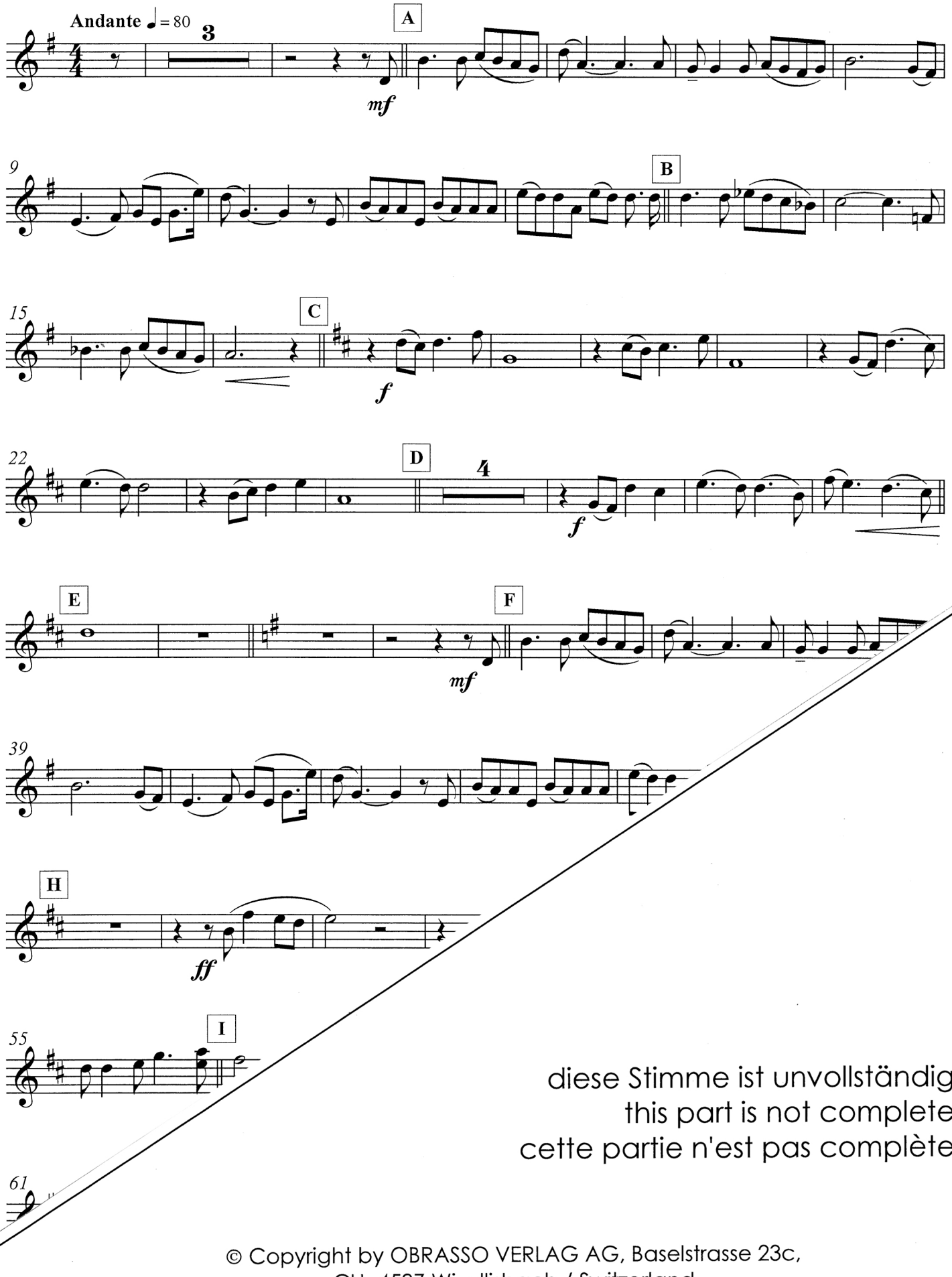

diese Stimme ist unvollständig
this part is not complete
cette partie n'est pas complète

© Copyright by OBRASSO VERLAG AG, Baselstrasse 23c,
CH- 4537 Wiedlisbach / Switzerland

Soloist in C

Let Me Try Again

Solo for Trumpet or Trombone or Euphonium

Francois Caravelli
arr. Alan P. Marlow

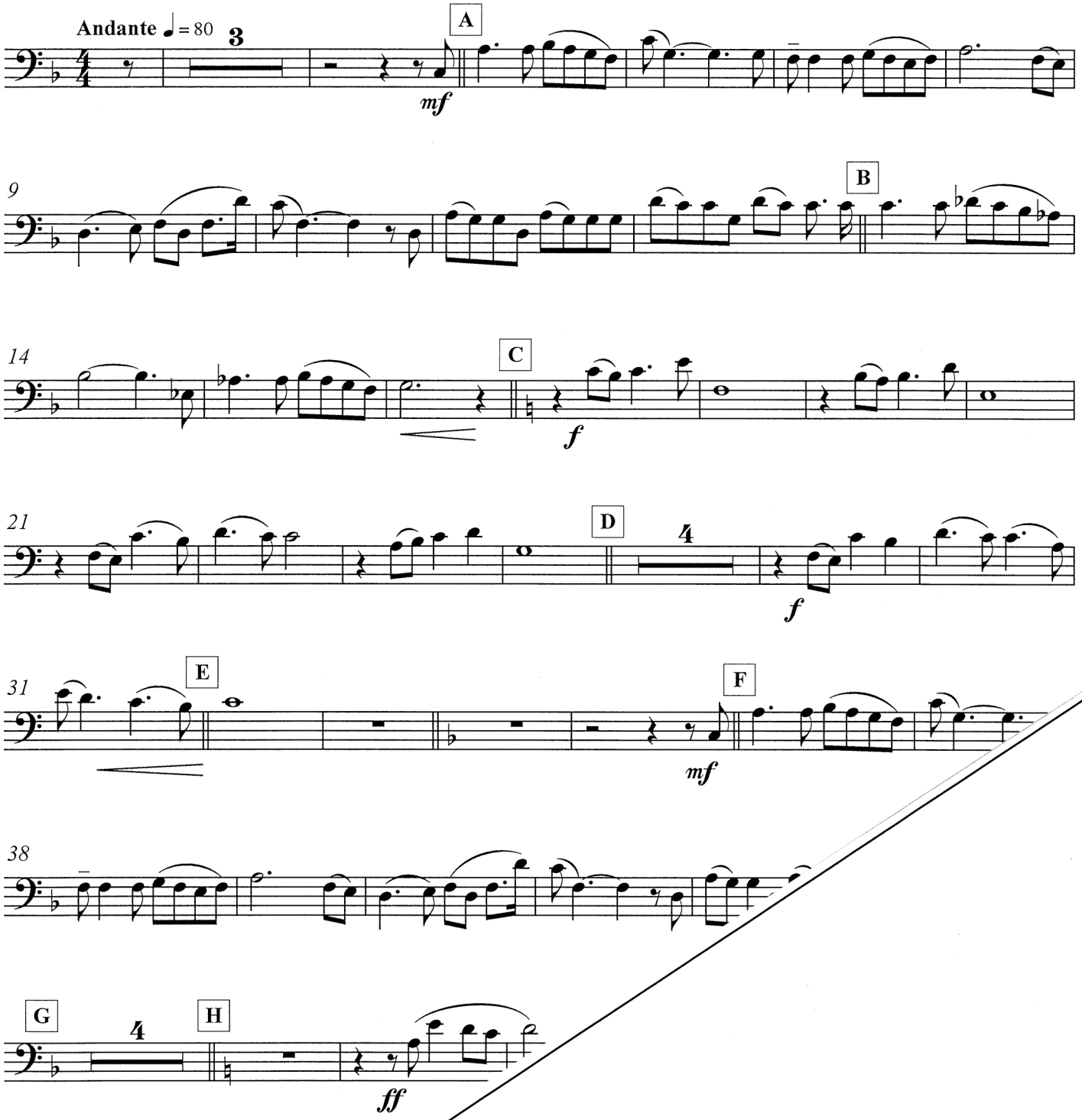

diese Stimme ist unvollständig
this part is not complete
cette partie n'est pas complète

© Copyright by OBRASSO VERLAG AG, Baselstrasse 23c,
CH- 4537 Wiedlisbach / Switzerland