

# **Virtuoso Baroque Trumpet Music Volume 1 B<sup>b</sup> Trumpet/Cornet**

## **contents:**

		page
1. Henry Purcell	<b>Fanfare And March</b>	1
2. Tomaso Albinoni	<b>Concerto In E<sup>b</sup> Major</b>	
	I.	2
	II.	3
	III.	3
3. Georg Friedrich Händel	<b>Adagio And Allegro</b>	
	From Violin Sonata No. 3	
	I.	5
	II.	6
4. Georg Philipp Telemann	<b>Concerto In E<sup>b</sup> Major</b>	
	I.	7
	II.	8
	III.	9
5. Giuseppe A. V. Aldrovandini	<b>Sinfonia</b>	11

# 1. Fanfare and March

Henry Purcell (1659-1695)

♩=92

*f* *ff*

6 **A** *mf leggiero*

11 *f* *mf*

16 **B** *f* *f cresc.* *rall.* *ff*

♩=104

*f*

5 **C** *f* *tr* *f* *3*

11 **D**

17 *tr* *mf*

23 *f mor*

28

36

diese Stimme ist unvollständig  
this part is not complete  
cette partie n'est pas complète

# 2. Concerto in E $\flat$ major

Trumpet in B $\flat$

I.

Tomaso Albinoni (1671-1751)

**Allegro**

9 **A** *mf* *tr* 3

15 **B** *mf* *tr*

19

22 **C** 3 **D** *mp dolce*

29 *mf* *tr*

33 **E** *f* *tr*

39 **F**

43 **G** 5 **H**

55 **I**

58

61 **J**

diese Stimme ist unvollständig  
 this part is not complete  
 cette partie n'est pas complète

64 *tr* *p* *f* *tr* *tr*

68 **K** *tr* *rit.* *tr*

II.

1 *Andante* **3** *p dolce* *tr*

9 **A** *p* *mf*

17 *tr* **B** **2** *p* *f*

25

30 *tr* **C**

diese Stimme ist unvollständig  
this part is not complete  
cette partie n'est pas complète

1 *Allegro*

Trumpet in B♭

4

14 **A**

*f* 5

23 **B**

*f* *> mf*

28

*f*

32 **C**

*trm* 3

39

*mf*

43

*cresc.* *f* *trm*

47 **D** **E**

2 *mp leggiero* *più f*

55

*f*

60 (tr) 2

(tr) 2

66

71

diese Stimme ist unvollständig  
this part is not complete  
cette partie n'est pas complète

# 3. Adagio and Allegro

Trumpet in Bb

(from Violin Sonata No.3)

## I.

Georg Friedrich Händel (1685-1759)

Adagio

mf

7

p

12

mf

f

2

f

mf

19

24

p

29

mp

mf

mf

35

mp

41

mf

48

51

diese Stimme ist unvollständig  
this part is not complete  
cette partie n'est pas complète

Trumpet in B♭

6

II.

Allegro

diese Stimme ist unvollständig  
this part is not complete  
cette partie n'est pas complète

# 4. Concerto in E $\flat$ major

Trumpet in B $\flat$

7

I.

Georg Philipp Telemann (1681-1767)

Allegro

4

10

14

17

21

26

30

33

40

diese Stimme ist unvollständig  
this part is not complete  
cette partie n'est pas complète

Trumpet in B♭

8

45 **E**  
*ff*

49

53

58 **F**  
*f*

61 *rit.*

II.

Sicilienne

*mp dolce*

5 **A**  
*mf*

12

18 **B**  
*f mf*

24

29 rit. . . . .

### III.

Allegro

4 *f*

7

10 **A**

13

17 **B**

21

24 **C** *f*

28

Trumpet in B♭

10

27 **D**

30

33 **E**

36

38 **F**

41

45

49

52

56

diese Stimme ist unvollständig  
this part is not complete  
cette partie n'est pas complète

# 5. Sinfonia

Trumpet in B $\flat$

11

Giuseppe A. V. Aldrovandini (1673-1708)

**Allegro**

6 *f*

10 *tr* 3

17 *tr* 5

26 *mp*

30

34 **Adagio** 4 **Allegro** *mf*

44 8 *mf*

57

63

66

diese Stimme ist unvollständig  
this part is not complete  
cette partie n'est pas complète

# **Virtuoso Baroque Trumpet Music Volume 1 C Trumpet**

## **contents:**

		page
1. Henry Purcell	<b>Fanfare And March</b>	1
2. Tomaso Albinoni	<b>Concerto In E<sup>b</sup> Major</b>	
	I.	2
	II.	3
	III.	3
3. Georg Friedrich Händel	<b>Adagio And Allegro</b>	
	From Violin Sonata No. 3	
	I.	5
	II.	6
4. Georg Philipp Telemann	<b>Concerto In E<sup>b</sup> Major</b>	
	I.	7
	II.	8
	III.	9
5. Giuseppe A. V. Aldrovandini	<b>Sinfonia</b>	11

# 1. Fanfare and March

Henry Purcell (1659-1695)

♩=92

*f* *ff*

6 **A** *mf leggiero*

11 *f* *mf*

16 **B** *f* *f cresc.* *rall.* *ff*

♩=104

5 **C** *f* *tr* *f* 3

11 **D**

17 *tr* *mf*

23 *f mf*

28

36

diese Stimme ist unvollständig  
this part is not complete  
cette partie n'est pas complète

2 2. Concerto in E $\flat$  major

Trumpet in C

I.

Tomaso Albinoni (1671-1751)

**Allegro**

9 **A** *mf* *tr* 3

15 **B** *mf* *tr*

19

22 **C** 3 **D** *mp dolce*

29 *mf* *tr*

33 **E** *f* *tr*

39 **F**

43 **G** 5 **H**

55 **I**

58

61 **J**

diese Stimme ist unvollständig  
 this part is not complete  
 cette partie n'est pas complète

Trumpet in C

64 *tr* *p* *f* *tr* *tr*

68 **K** *tr* *rit.* *tr*

II.

Andante **3** *p dolce* *tr*

9 **A** *p* *mf*

17 **B** *tr* **2** *p* *f*

25

30 **C** *tr*

diese Stimme ist unvollständig  
this part is not complete  
cette partie n'est pas complète

Alle

Trumpet in C

4

14 **A**

*f* **5**

23 **B**

*f* *mf*

28

*f*

32 **C**

*tr* **3**

39

*mf*

43

*cresc.* *f* *tr*

47 **D** **E**

*mp leggiero* *più f*

55

*f*

60

*(tr)* **2**

66

71

diese Stimme ist unvollständig  
this part is not complete  
cette partie n'est pas complète

# 3. Adagio and Allegro

Trumpet in C

(from Violin Sonata No.3)

## I.

Georg Friedrich Händel (1685-1759)

Adagio

diese Stimme ist unvollständig  
this part is not complete  
cette partie n'est pas complète

Trumpet in C

6

II.

Allegro

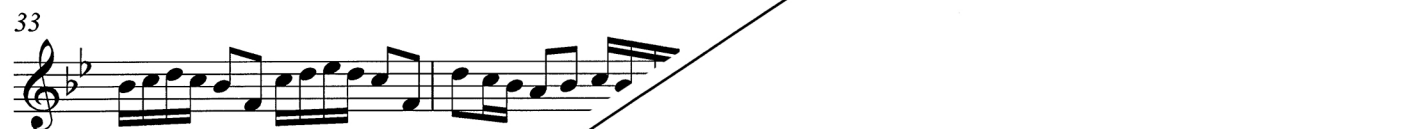

diese Stimme ist unvollständig  
this part is not complete  
cette partie n'est pas complète

# 4. Concerto in E $\flat$ major

Trumpet in C

7

Georg Philipp Telemann (1681-1767)

Allegro

I.

1

3

6 **A**

12

16 **B**

20

26 **C**

30

33 **D**

40

diese Stimme ist unvollständig  
this part is not complete  
cette partie n'est pas complète

Trumpet in C

8

45 **E**

49

53

58 **F**

61

rit.

II.

Sicilienne

*mp dolce*

5 **A**

*mf*

12

18 **B**

*f mf*

24

29 *rit.* *mf*

III.

Allegro

4 *f*

7 *f*

10 **A**

13 **B**

17 *p* *f*

21 **C**

24 *f*

Trumpet in C

10

27 **D**

30

33 **E**

36

38 **F**

41

44

47 **G**

50

53 **H**

56

diese Stimme ist unvollständig  
this part is not complete  
cette partie n'est pas complète

Giuseppe A. V. Aldrovandini (1673-1708)

**Allegro**

6 *f*

10 *tr* 3

17 *tr* 5

26 *mp*

30

34 **Adagio** 4 **Allegro** *mf*

44 *w* 8 *mf*

57

63

66

diese Stimme ist unvollständig  
this part is not complete  
cette partie n'est pas complète