

LEIPZIGER BLECHBLÄSER QUINTETT  
Johann Sebastian Bach (1685 - 1750)

1. Stimme in B<sup>b</sup>  
(Trompete / Trumpet)

# Brandenburgisches Konzert Nr.3

Arr.: Siegfried Rösch

G - Dur BWV 1048

I. Allegro

mf

5

8

9

mp

13

f

mp

16

1

21

mf

p

f

25

29

f

p

32

34

1

37

mf

42

44

p

46

p

49

Brandenburgisches Konzert Nr.3

1. Stimme in B<sup>b</sup>  
(Trompete / Trumpet)

52 *mf* *f* *p*

56 *mf*

60 *mp*

64

66

69 72 *mf*

73 75

77

80

83 84

87 *mf* *f* *mf*

91 *f*

www.ewoton.de

Brandenburgisches Konzert Nr.3

1. Stimme in B<sup>b</sup>  
(Trompete / Trumpet)

II. Adagio

Tempo ad lib.

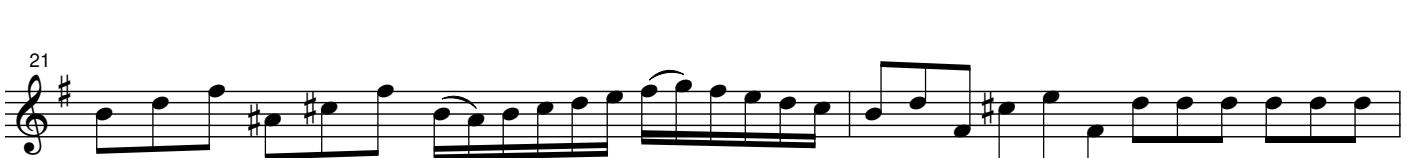
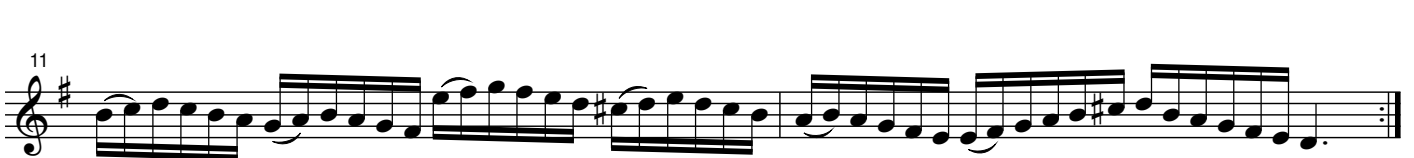

© EWOTON  
Mini Score  
www.ewoton.de

Brandenburgisches Konzert Nr.3

1. Stimme in B<sup>b</sup>  
(Trompete / Trumpet)

27

29

31

34

36

40

42

44

46

48

www.ewoton.de

LEIPZIGER BLECHBLÄSER QUINTETT  
Johann Sebastian Bach (1685 - 1750)

4. Stimme in C  
(Posaune / Trombone B.C.)

# Brandenburgisches Konzert Nr.3

Arr.: Siegfried Rösch

G - Dur BWV 1048

I. Allegro

mf

5

9

mp

12

f

16

mp

19

p

f

23

p

f

26

29

f

p

33

34

35

www.ewoton.de

Brandenburgisches Konzert Nr.3

4. Stimme in C

(Posaune / Trombone B.C.)

39 *mf*

43 44 *p*

47 *p* *mf*

51 *mf*

54 56 *f*

59 *mf*

62 64 *mp*

67

71 72 *mf*

75 2

83 84

87 *mf* *f* *mp*

91 *f*

© EWOTON

www.ewoton.de

Brandenburgisches Konzert Nr.3

4. Stimme in C

(Posaune / Trombone B.C.)

29

31

31

33

33

35

35

37

37

39

39

41

41

44

44

45

45

47

47

www.ewoton.de