

Five Orchestral Etudes for Tuba

**Dr. Karl Hinterbichler
University of New Mexico**

It is assumed the performer is already familiar with these works in terms of typical tempi, orchestration, style, etc. The etudes are more challenging than the actual part and are a great workout to further engage with these excerpts or to prepare for a performance or audition.

1. **Berlioz** – Symphonie Fantastique (Fantastic Fun)
2. **Berlioz** - Le Corsaire (Berlioz High)
3. **Berlioz** - Hungarian March (Berlirhythm)
4. **Bruckner** – Symphony No. 7 (Extreme Bruckner)
5. **Hindemith** – Symphonic Metamorphosis (Paul's Metamorphosis)
6. **Mahler** – Symphony No. 5 (Fifth of Mahler)
7. **Prokofiev** – Symphony No. 5 (Low Pro)
8. **Respighi** – Fountains of Rome (Fountains of Breath)
9. **Revueltas** – Sensemaya (Snake Dance)
10. **Wagner** – Prelude to Act III of Lohengrin (Lohendrill)
11. **Wagner** - Meistersinger Overture (Drill Meisters)
12. **Wagner** - Ride of the Valkyries (Drill Ride)

These etudes are based on some of the more challenging excerpts in the tuba orchestral repertoire. It is assumed that the player already has a basic familiarity with the original excerpts and the works they are drawn from. The etudes are for the most part more challenging than the excerpts. They offer different ways of approaching this music and adding variety to one's practice routine. It is hoped that by practicing and mastering these etudes, the excerpts themselves will become less daunting and easier to perform.

12 ORCHESTRAL ETUDES

for
TUBA

Karl Hinterbichler

1. Fantastic Fun

Symphonie Fantastique - March to the Scaffold

Mov. 4

Allegretto non troppo $\text{♩} = 72$

4. Extreme Bruckner

Symphony No. 7

Allegro moderato (♩ = 100)

I

A Fifth of Mahler

Symphony No. 5 - Mov. 1

Adagio

7. Low Pro

Symphony No. 5

Andante ♩ = 72

9. Snake Dance

Sensemaya

(2+2+3) ♩ = 92-100

pp *p*

pp *mf* *p*

mf *p*

f *p* *mf*

12. Drill Ride

Ride of the Valkyries

Lebhaft

Animato

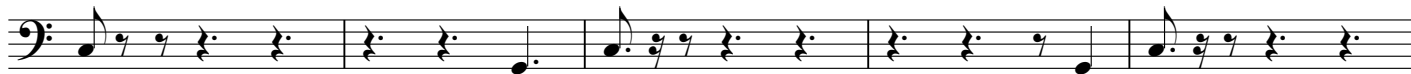

Hinterbichler - 5 Orchestral Etudes for Tuba