

THE BARBER OF SEVILLE OVERTURE

By Gioacchino Rossini

**Arranged for Brass Quintet
by Geoffrey Bergler**

"The Barber of Seville" Overture

by Gioacchino Rossini
arr. Geoffrey Bergler

Andante maestoso (in 8)

Trumpet I
(in Bb piccolo)

Trumpet II
(in Bb)

Horn (in F)

Trombone

Tuba

Allegro vivace

musical score system 1

Staff 1: *solo*, *mf*, *p*, *mf*

Staff 2: *p* (fingerings 1-7)

Staff 3: *p* (fingerings 1-7)

Staff 4: *p* (fingerings 1-7)

musical score system 2

Staff 1: *soli*, *mf*

Staff 2: *p* (fingering 1)

Staff 3: *soli*, *mf*, *p* (fingering 8)

Staff 4: *p* (fingerings 1-7)

musical score system 3

Staff 1: *solo*, *mf*, *p*, *mf*

Staff 2: *mf*

Staff 3: (fingerings 2-5)

Staff 4: (fingerings 1-6)

musical score system 4

Staff 1: *mf*, *ff*

Staff 2: *crescenda*, *ff*

Staff 3: *crescenda*, *ff*

Staff 4: *crescenda*, *ff*

Section marker: **C**

Trumpet I
in B-flat Piccolo

"The Barber of Seville" Overture

by Gioacchino Rossini
arr. by Geoffrey Bergler

Andante maestoso (in 8)

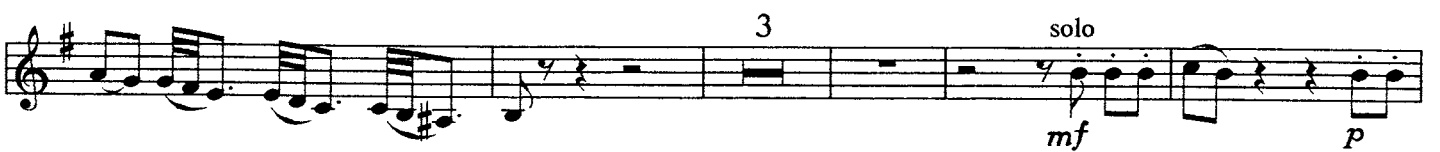
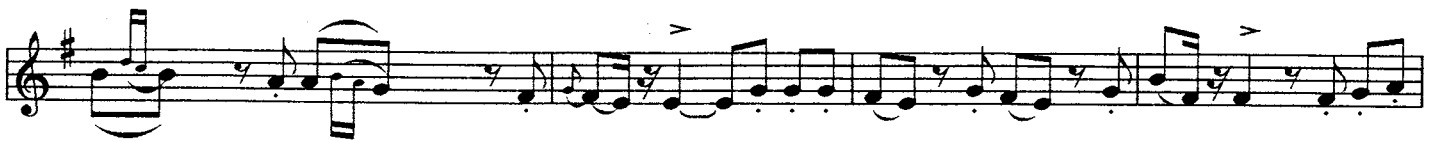

Horn in F

"The Barber of Seville" Overture

by **Gioacchino Rossini**

arr. by *Geoffrey Bergler*

Andante maestoso (in 8)

ff *p* *p* *ff* *p*

p *3* *soli* *p* *f*

p *mf dolce* *solo*

p *f*

p *f* *p*

f *p*

Allegro vivace *p*

-3- -4- -5- -6- -7-

3 -1- -2- -3- -4- -5-

-6- *crescendo* *ff*

Copyright © 2006 Cherry Classics Music

www.Cherry-Classics.com

Trombone

"The Barber of Seville" Overture

by Gioacchino Rossini

arr. by Geoffrey Bergler

Andante maestoso (in 8)

ff *p* *p>* *p>* *ff* *p* *p>*

p> *P dolce*

p *f* *p*

p *f* *p* *f*

p

Allegro vivace

f *p* -2- -3- -4-

-5- -6- -7- -8- *soli>*
mf

-1- -2-

-3- -4- -5-

ff

Copyright © 2006 Cherry Classics Music

www.Cherry-Classics.com

Tuba

"The Barber of Seville" Overture

by Gioacchino Rossini

arr. by Geoffrey Bergler

Andante maestoso (in 8)

